

**Received**  
**Planning Division**  
10/09/2023

EXHIBIT 4.6



Exhibit F: CWS Service Provider Letter

## **Exhibit F: CWS Service Provider Letter**

---

---

# SENSITIVE AREA PRE-SCREENING SITE ASSESSMENT

Clean Water Services File Number

- 1. Jurisdiction:** \_\_\_\_\_
- 2. Property Information** (example: 1S234AB01400)  
 Tax lot ID(s): \_\_\_\_\_  
 \_\_\_\_\_  
 \_\_\_\_\_
- OR Site Address:** \_\_\_\_\_  
 City, State, Zip: \_\_\_\_\_  
 Nearest cross street: \_\_\_\_\_
- 3. Owner Information**  
 Name: \_\_\_\_\_  
 Company: \_\_\_\_\_  
 Address: \_\_\_\_\_  
 City, State, Zip: \_\_\_\_\_  
 Phone/fax: \_\_\_\_\_  
 Email: \_\_\_\_\_
- 4. Development Activity** (check **all** that apply)  
 Addition to single family residence (rooms, deck, garage)  
 Lot line adjustment       Minor land partition  
 Residential condominium     Commercial condominium  
 Residential subdivision       Commercial subdivision  
 Single lot commercial         Multi lot commercial  
 Other \_\_\_\_\_
- 4. Applicant Information**  
 Name: \_\_\_\_\_  
 Company: \_\_\_\_\_  
 Address: \_\_\_\_\_  
 City, State, Zip: \_\_\_\_\_  
 Phone/fax: \_\_\_\_\_  
 Email: \_\_\_\_\_
- 6. Will the project involve any off-site work?**     Yes     No     Unknown  
 Location and description of off-site work: \_\_\_\_\_
- 7. Additional comments or information that may be needed to understand your project:** \_\_\_\_\_

**This application does NOT replace Grading and Erosion Control Permits, Connection Permits, Building Permits, Site Development Permits, DEQ 1200-C Permit or other permits as issued by the Department of Environmental Quality, Department of State Lands and/or Department of the Army COE. All required permits and approvals must be obtained and completed under applicable local, state, and federal law.**

By signing this form, the Owner or Owner's authorized agent or representative, acknowledges and agrees that employees of Clean Water Services have authority to enter the project site at all reasonable times for the purpose of inspecting project site conditions and gathering information related to the project site. I certify that I am familiar with the information contained in this document, and to the best of my knowledge and belief, this information is true, complete, and accurate.

Print/type name \_\_\_\_\_ Print/type title \_\_\_\_\_  
 Signature [ONLINE SUBMITTAL](#) \_\_\_\_\_ Date \_\_\_\_\_

## FOR DISTRICT USE ONLY

- Sensitive areas potentially exist on site or within 200' of the site. **THE APPLICANT MUST PERFORM A SITE ASSESSMENT PRIOR TO ISSUANCE OF A SERVICE PROVIDER LETTER.** If Sensitive Areas exist on the site or within 200 feet on adjacent properties, a Natural Resources Assessment Report may also be required.
- Based on review of the submitted materials and best available information sensitive areas do not appear to exist on site or within 200' of the site. This Sensitive Area Pre-Screening Site Assessment does NOT eliminate the need to evaluate and protect water quality sensitive areas if they are subsequently discovered. This document will serve as your Service Provider Letter as required by Resolution and Order 19-5, Section 3.02.1, as amended by Resolution and Order 19-22. All required permits and approvals must be obtained and completed under applicable local, State and federal law.
- Based on review of the submitted materials and best available information the above referenced project will not significantly impact the existing or potentially sensitive area(s) found near the site. This Sensitive Area Pre-Screening Site Assessment does NOT eliminate the need to evaluate and protect additional water quality sensitive areas if they are subsequently discovered. This document will serve as your Service Provider Letter as required by Resolution and Order 19-5, Section 3.02.1, as amended by Resolution and Order 19-22. All required permits and approvals must be obtained and completed under applicable local, state and federal law.
- THIS SERVICE PROVIDER LETTER IS NOT VALID UNLESS \_\_\_\_\_ CWS APPROVED SITE PLAN(S) ARE ATTACHED.**
- The proposed activity does not meet the definition of development or the lot was platted after 9/9/95 ORS 92.040(2). **NO SITE ASSESSMENT OR SERVICE PROVIDER LETTER IS REQUIRED.**

Reviewed by Mila Gonzalez Lima Date \_\_\_\_\_

Once complete, email to: [SPLReview@cleanwaterservices.org](mailto:SPLReview@cleanwaterservices.org) • Fax: (503) 681-4439  
**OR** mail to: SPL Review, Clean Water Services, 2550 SW Hillsboro Highway, Hillsboro, Oregon 97123

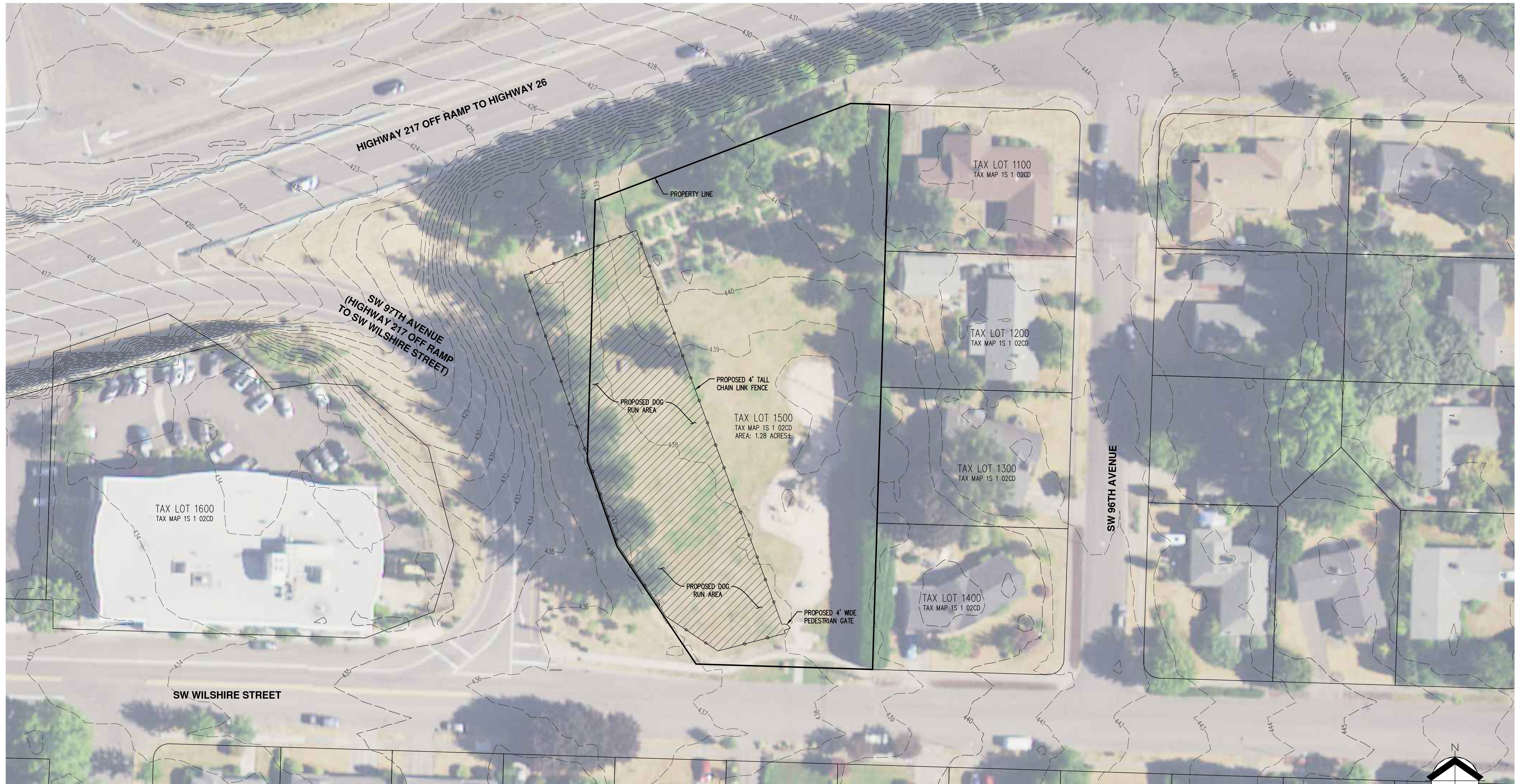

- NOTES:**
1. PROPERTY LINES AND RIGHT-OF-WAY LINES SHOWN ARE BASED ON GIS DATA AND ARE CONSIDERED APPROXIMATE.
  2. CONTOUR INTERVAL IS 1 FOOT AND ARE BASED ON THE NGVD 29 VERTICAL DATUM.
  3. AREA SHOWN IS PER TAX MAP AND HAS NOT BEEN FIELD VERIFIED.

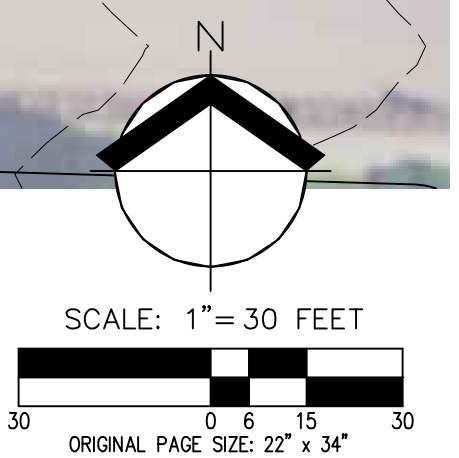

DATE: 6/2/2022 AKS JOB: 9411

AKS ENGINEERING & FORESTRY, LLC  
 12965 SW HERMAN RD, STE 100  
 TUALATIN, OR 97062  
 503.563.6151  
 WWW.AKS-ENG.COM



ENGINEERING · SURVEYING · NATURAL RESOURCES  
 FORESTRY · PLANNING · LANDSCAPE ARCHITECTURE

# PRELIMINARY DOG RUN PARK LAYOUT THPRD RIDGEWOOD

TUALATIN HILLS PARK & RECREATION DISTRICT  
 BEAVERTON, OR